

RESOLUTION NO. 368

WHEREAS, the Federal government advised the City of Alexandria last fall that it had declared as surplus a portion of Cameron Station; and

WHEREAS, the two surplus parcels are available to the City at no cost for utilization for public purposes; and

WHEREAS, both parcels would be desirable additions to the City's parklands inventory and would serve neighborhoods which need additional open space areas.

NOW, THEREFORE, BE IT RESOLVED that the City Council of the City of Alexandria, Virginia hereby requests that the Federal government, through the Department of the Interior, Bureau of Outdoor Recreation, transfer to the City of Alexandria the surplus portion of Cameron Station.

FURTHER RESOLVED that these two surplus parcels will be utilized by the City of Alexandria as public parklands.

Adopted February 11, 1975

TRACT NO.	VENDOR	ACREAGE	REMARKS	NO	VENDOR	ACREAGE	FEE
13 L	SOUTHERN RAILWAY CO.	NO ACRES	H/W OF RESERVE 4' WIDE	1	ARTHUR H. ALLEN	0.57	
				2	BASIL HANSON ET UX	0.57	
				3	WILLIAM S. SHREVEYS ET UX	0.57	
				4	FRED C. HICHLAND ET UX	2.72	
				5	CAROLINE L. PROFFER ET UX	2.05	
				6	WOODROW E. SMITH ET UX	0.06	
				7	FLOYD S. DEANE ET UX	10.48	
				8	ARCHIE L. LAMM ET UX	2.00	
				9	SOUTHERN RAILWAY CO.	118.00	
				10	JESSE B. MARLOWE ET AL	1.44	
				11	CLAUDE MOORE ET AL	0.82	
				12	MARSHALL J. WAPLE ET UX	0.58	

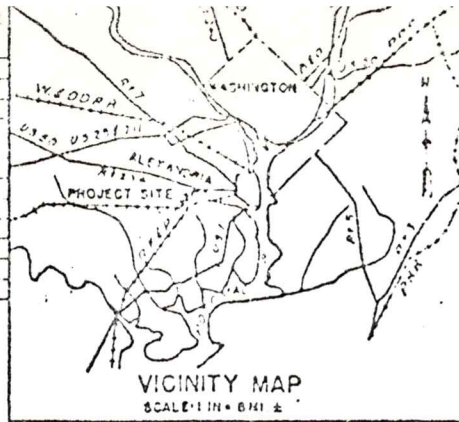

STATE VIRGINIA  
 COUNTY FAIRFAX  
 DIVISION NORTH ATLANTIC  
 DISTRICT WASHINGTON  
 ARMY AREA SECOND  
 USING AGENCY M.D.W.  
 3 MILES WEST OF ALEXANDRIA  
 MILES OF...

— TRANSPORTATION FACILITIES —  
 SOUTHERN RY. RAILROAD  
 ROUTE 238 STATE ROAD  
 NONE FEDERAL ROAD  
 AIRLINE

— LAND AREA —  
 TOTAL ACRES ACQUIRED 169.62  
 ACRES OWNED BY W.D. (FEE) 167.62  
 ACRES LEASED BY W.D. NONE  
 ACRES LEASED FROM W.D. NONE  
 ACRES LESSER INT. TO W.D. (LUC) NO PREP.  
 ACRES DONATED TO W.D. NONE

— DISPOSALS —  
 ACRES SOLD NONE  
 ACRES TRANSFERRED NONE  
 ACRES EXCHANGED NONE  
 ACRES OTHERWISE NONE

— LEGEND —  
 RESERVATION LINE  
 STATE OR PROVINCE LINE  
 COUNTY LINE  
 CIVIL DISTRICT PRECINCT  
 LAND GRANT LINE  
 CITY, VILLAGE OR BOROUGH  
 CEMETERY, SMALL PARK, ETC.  
 TOWNSHIP LINE  
 SECTION LINE

WAR DEPARTMENT, O.C.E.  
 CONSTRUCTION DIVISION  
**REAL ESTATE**  
**CAMERON STATION**  
 CAMERON VIRGINIA  
 MILITARY ALLOCATION

RECOMMENDED BY  
 APPROVED BY  
 ACQUISITION AUTHORIZATION  
 RE-D 320 12 SEPTEMBER 1947  
 RE-D 360ACEN 1 OCTOBER 1947  
 CHECKED BY  
 DATE  
 APPROVED

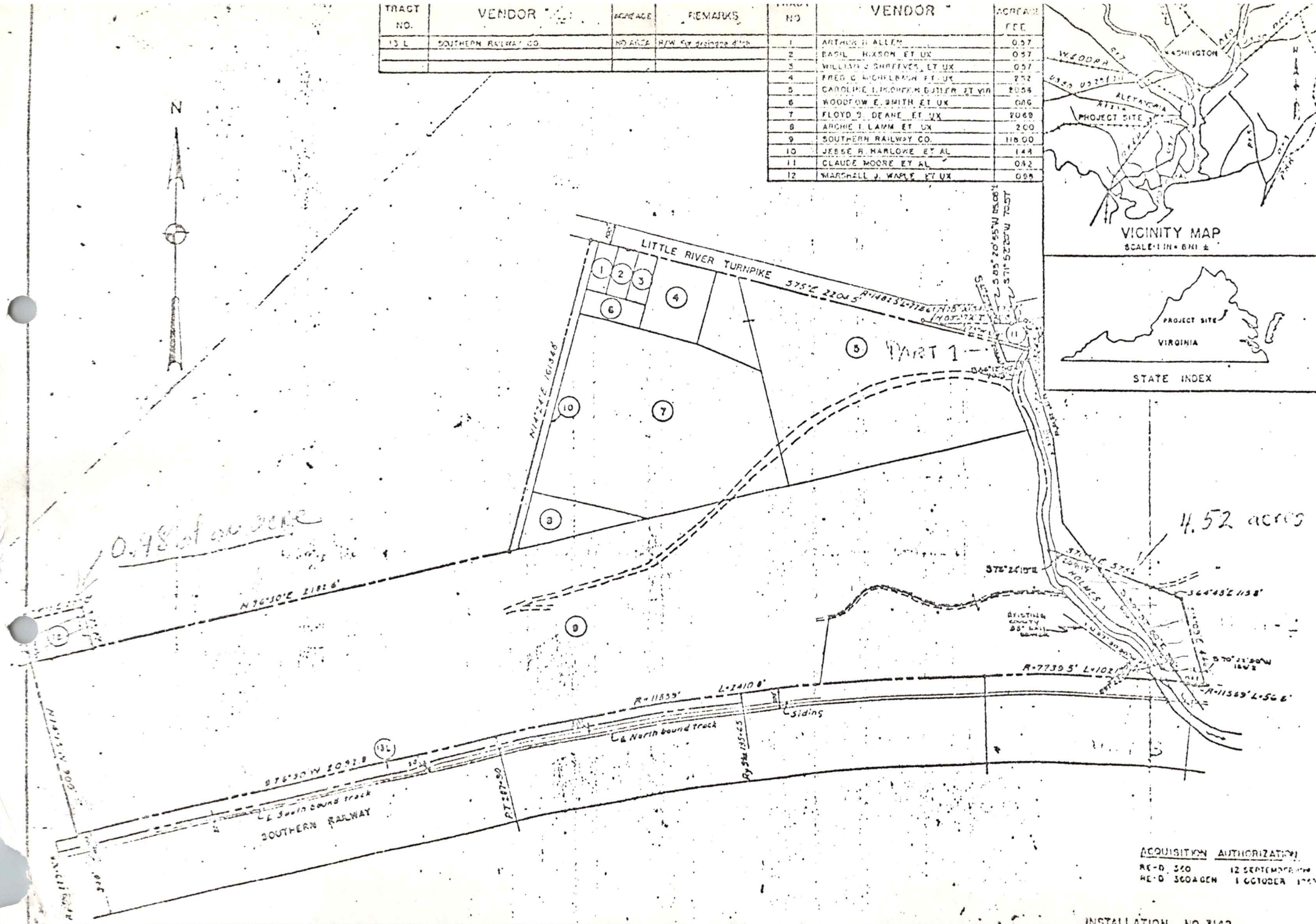

4.52 acres

INSTALLATION NO. 3142